

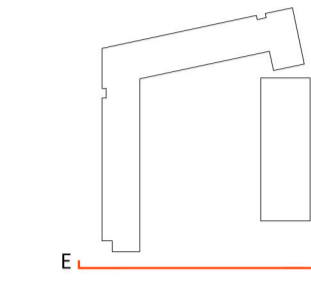

5 E-E South Elevation
1:200

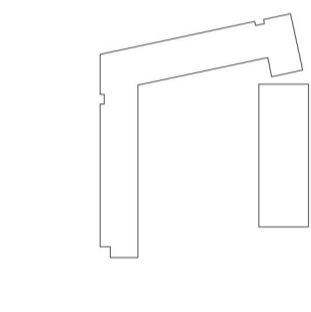

6 F-F East Elevation
1:200



7 G-G West Elevation
1:200

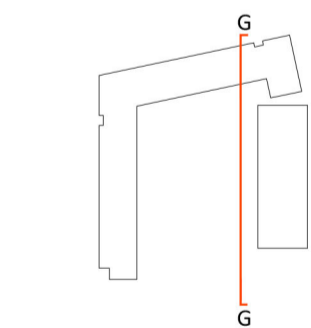

8 H-H South Elevation
1:200

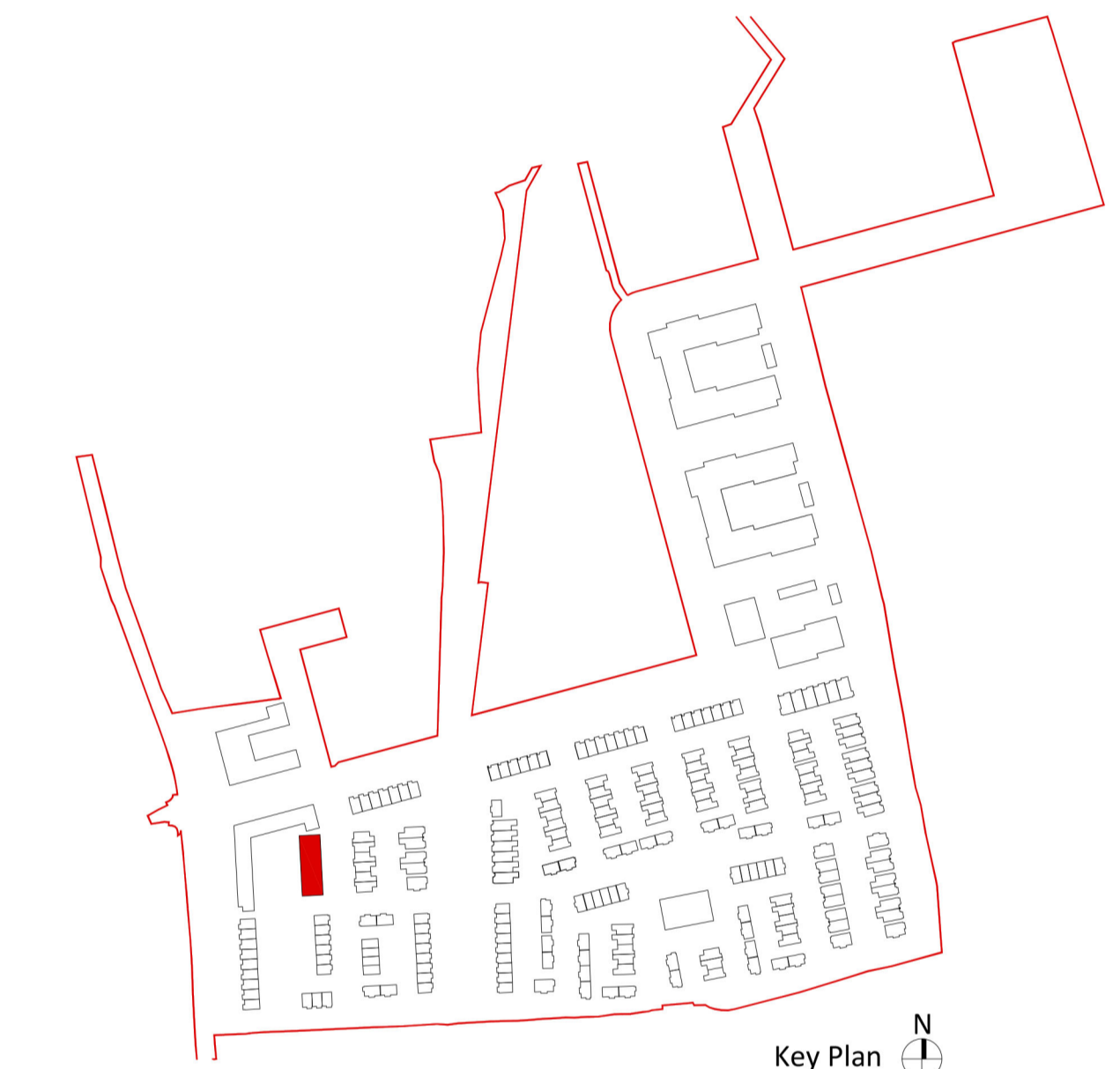
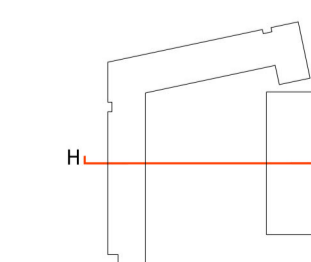

- 2 Bed Duplex
- 3 Bed Duplex

Ordnance Survey Ireland License No. AR 0005109

All levels (in meters) are related to Malin head datum. All dimensions in millimeters. Figured dimensions only are to be taken from this drawing.

Revision Description	Date	Rev. No.	Issued by
Planning	09-10-2019	1	AN

Figured dimensions only to be used. This drawing is copyright of O'Mahony Pike Architects Ltd. All information is shared as per approved use in accordance with BS1192(2007) + A2(2016), Table 5; Standard Codes for Suitability of Models and Documents. If 'Information Approval Check' is empty, this information has been shared at 50 - WIP.

omahony pike

architecture | urban design
 email: info@omahonypike.com
 tel: +353 1 202 7400
 fax: +353 1 283 0822
 www.omahonypike.com

Dublin
 The Chapel
 Mount St. Anne's
 Milltown, Dublin 6
 D06 XNS2 Ireland

Cork
 26 South Mall
 Cork City
 Co. Cork
 T12 R2KV Ireland

Project No.: 1618 **Scale @ A1:** 1:200
Project Lead: SD **Date Printed:** 09-10-2019
Drawn By: TT **Current Rev.:** 1
Model No.: 1618-OMP-ODR01-ZZ-DR-A-21000
Purpose: Planning

Project: Woodbrook Phase 1
Location: Woodbrook
Client: Aeval

Drawing Title: ODR 3 Storey Duplex Elevations
Drawing No.: 1618-OMP-ODR01-ZZ-DR-A-21001

Submittal - Checked By - Date